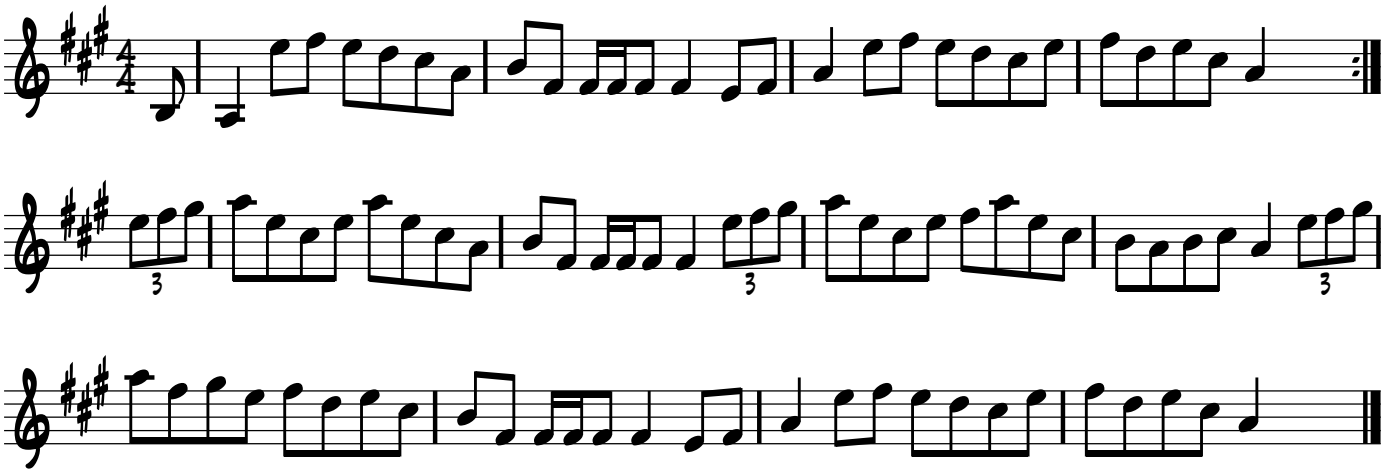The Bridge of Bamore