The Herring Reel
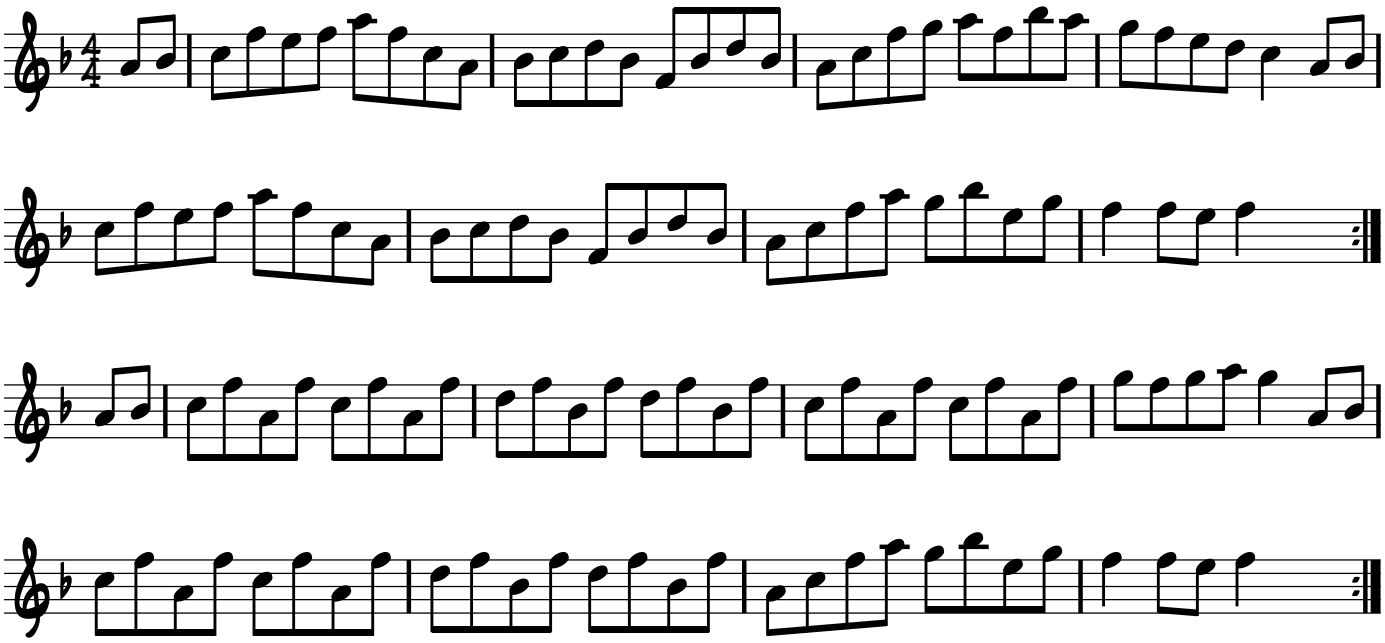
Cad. Mar.