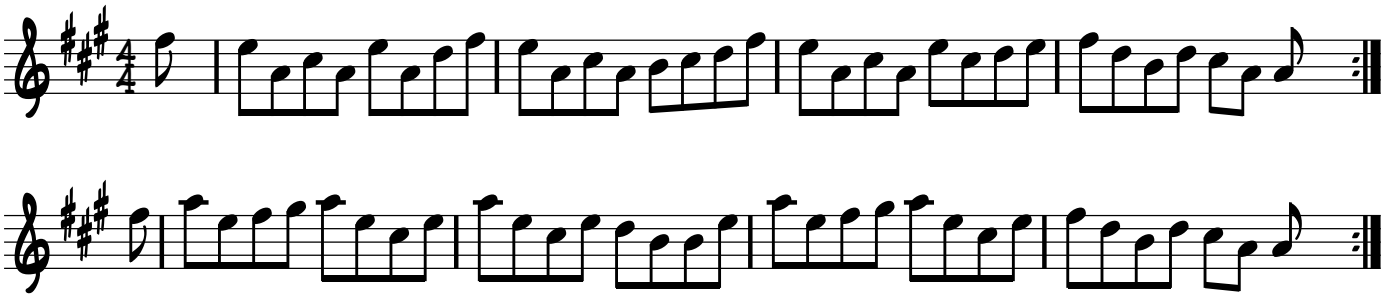Money Musk